

# PLAT OF SURVEY

A PARCEL OF LAND BEING SITUATED IN THE SOUTHEAST QUARTER, SECTION 4, TOWNSHIP 10 SOUTH, RANGE 3 WEST, BRIDGEWATER TOWNSHIP, WILLIAMS COUNTY, OHIO.

SURVEYED FOR: ROGER L. & KATHLENE F. DICKINSON

BRIDGEWATER DAIRY LLC  
DEED BOOK 317 PG 520

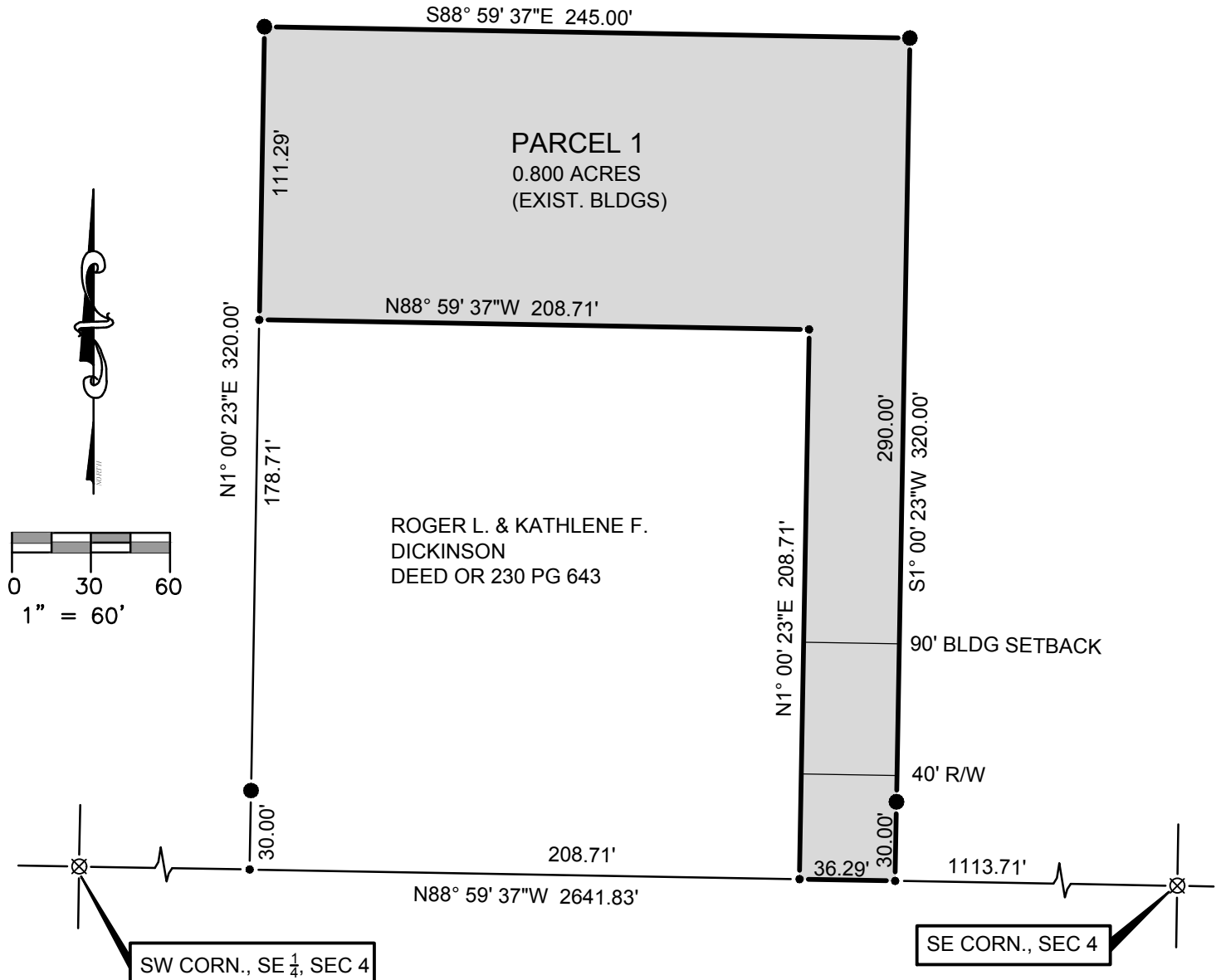

## LEGEND

- |     |  |     |                               |
|-----|--|-----|-------------------------------|
| ●   | PLACE $\frac{5}{8}$ " REBAR W/CAP (BELL 6717)  | ⊗   | FOUND RAILROAD SPIKE          |
| ×   | FOUND P.K. NAIL                                | ○   | FOUND IRON PIN OR PIPE        |
| —●— | POINT ESTABLISHED THIS SURVEY                  | ▲   | FOUND STONE                   |
| (R) | RECORDED DISTANCE FROM PREVIOUS SURVEY OR DEED | (M) | MEASURED DISTANCE THIS SURVEY |



I HEREBY CERTIFY THAT I HAVE SURVEYED THE PREMISES SHOWN ON THE PLAT ABOVE. ALL DIMENSIONS ARE SHOWN IN FEET AND DECIMALS THEREOF. SINCE THIS SURVEY DOES NOT INCLUDE A TITLE SEARCH, THERE COULD BE EASEMENTS OR OTHER ENCUMBRANCES UPON THE LAND WHICH ARE NOT SHOWN ON THIS SURVEY PLAT. IF THESE ARE REQUIRED, PLEASE FURNISH THE NECESSARY INFORMATION. THE BEARINGS AND DISTANCES SHOWN ON THE PLAT ABOVE ARE BASED ON STATE PLANE COORDINATES, SPC83, ZONE-OHIO NORTH. THIS SURVEY HAS BEEN RECORDED IN VOL. 27R PAGE 028 OF THE WILLIAMS COUNTY SURVEY RECORDS.

JOB NO: 17-034

DATE: 7-11-2017

*Dennis M. Bell*

DENNIS M. BELL  
REGISTERED SURVEYOR NO. 6717



**Bell**  
**Engineering**  
**United Inc.**

05691A State Route 15  
P.O. Box 565  
Bryan, OH 43506  
419-636-2585  
419-636-8434  
bellengineeringlimited.com